ORGANIGRAMA ESPECIFICO DE SEDAPAL
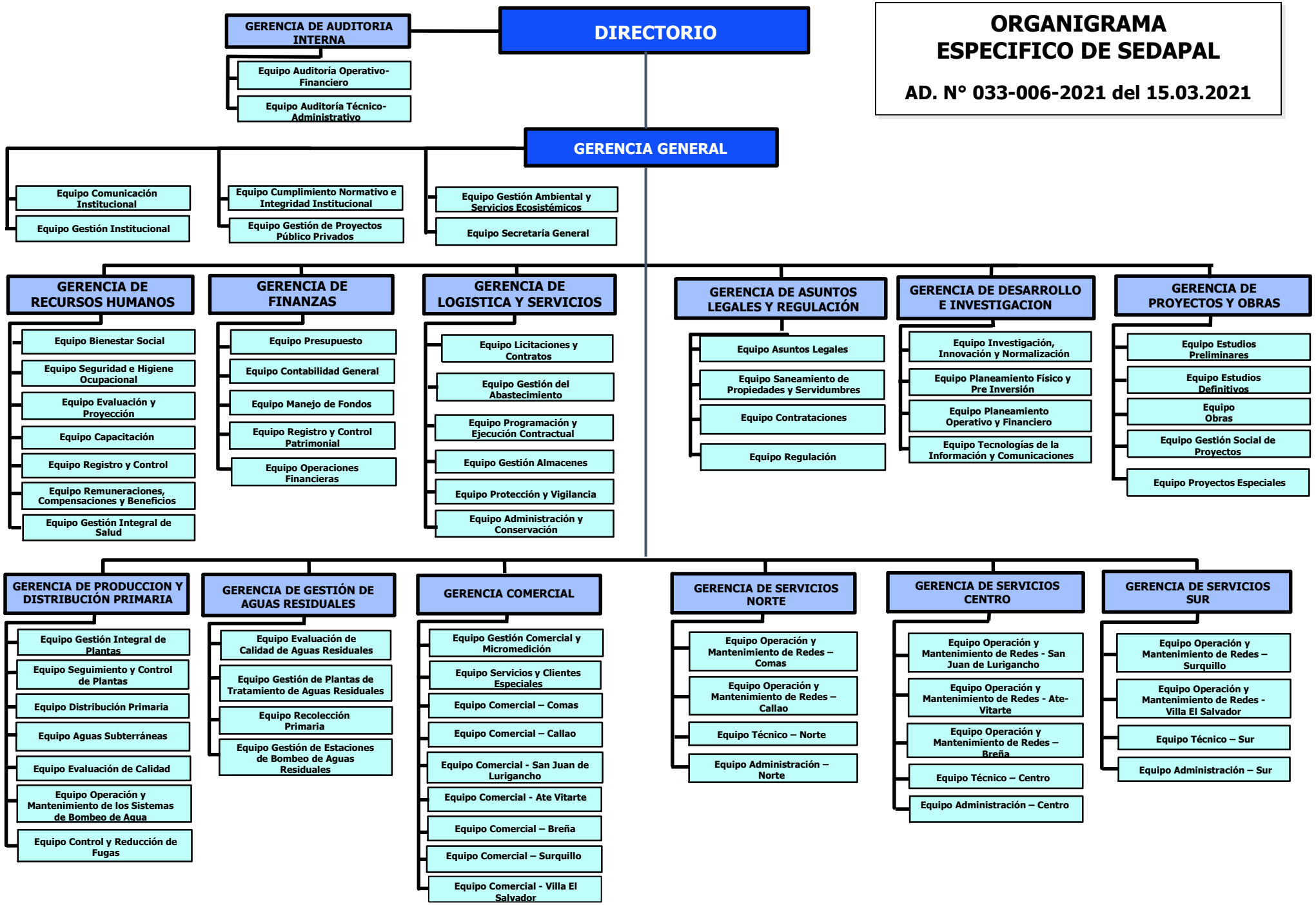
AD. N° 033-006-2021 del 15.03.2021